



## December 2022 Newsletter

[www.omahaskiclub.org](http://www.omahaskiclub.org)

### *2022-2023 Trips*

January 2-7 - Winter Park, CO, drive out

See the flyer on page 5.

January 27-February 3 – Whitefish, MT, FSA trip, fly out.

See the flyer on page 6.

February 25 - March 4 - Mammoth, CA CMSC trip, fly out.

See the flyer on page 7.

March 19-24 - Summit County, CO, drive out.

See the flyer on page 8.

**Membership  
page 2**

**Trips update  
pages 3-4**

**Trip flyers  
pages 5-8**

**Membership and trip  
applications  
pages 9-10**

### *Upcoming Events*

**December 28th (Wednesday) 6:00 p.m.**

**Social Gathering, Mexican Dinner and Winter Park Pre-Trip Party**

**La Mesa Restaurant, 11002 Emmett St, Omaha**

In the shopping mall on the N side of Maple Rd a little west of 108<sup>th</sup> St.

Everyone welcome.

**January 2nd (Monday) to January 7th (Saturday)**

**Winter Park Trip**

See the trip flyer on page 5.

**January 15th (Sunday) 5:00 p.m.**

**Board Meeting**

**Legends Grill and Patio, 6920 Pacific St, Omaha**

At the former Caniglia's location on the north side of Pacific St a little east of 72nd St. All members welcome.

**January 15th (Sunday) 6:00 p.m.**

**Social Gathering, Winter Park Post-Trip Party and  
Whitefish Pre-Trip Party**

**Legends Grill and Patio, 6920 Pacific St, Omaha**

After the board meeting. At the former Caniglia's location on the north side of Pacific St a little east of 72nd St. Everyone welcome.

### BOARD OF DIRECTORS

**PRESIDENT**

Phil Bintz

(402) 630-4753

**VICE PRESIDENT TRIPS**

Teri Hammon

(402) 680-0971

**VICE PRESIDENT ACTIVITIES**

Pebbles Forster

(402) 949-2174

**SECRETARY**

Ben Novograd

(402) 291-5704

**TREASURER**

Mark Johnson

(712) 623-9463

**January 27th (Friday) to February 3rd (Friday)**

**Whitefish Trip**

See the trip flyer on page 6.

**February 10th (Friday) 6:30 p.m.**

**Board Meeting**

**Peony Park Hy-Vee #5, 7910 Cass St, Omaha**

At the north end of 78th St beyond Cass St. All members welcome.

**February 19th (Sunday) 6:00 p.m.**

**Social Gathering, Whitefish Post-Trip Party and**

**Mammoth Pre-Trip Party**

**Copps Pizza and Sports Bar**

**7474 Towne Center Pkwy #101, Papillion, NE**

In the Shadow Lake Towne Center shopping mall SW of Rt 370 and 72nd St at the old Nebraska Brewing Company location. Everyone welcome.

**February 25th (Friday) to March 4th (Friday)**

**Mammoth Trip**

See the trip flyer on page 7.

**COMMITTEES**

**MEMBERSHIP**

Teri Hammon  
(402) 680-0971

**NEWSLETTER**

Ben Novograd  
(402) 291-5704

**RACE**

Phil Bintz  
(402) 630-4753

**FLATLAND SKI ASSOC. Rep.**

Teri Hammon  
(402) 680-0971

**PUBLIC RELATIONS**

Pebbles Forster  
(402) 949-2174

**WEBSITE**

Ben Novograd  
(402) 291-5704

## *Membership*

Welcome back to Maggie Little!

*Teri Hammon*

Membership

# *Trips Update December 2022*

As we get ready for our first trip to **Winter Park** January 2-7, 2023, please join us at La Mesa restaurant on 11002 Emmett St. this Wednesday, December 28<sup>th</sup> at 6:00 PM for the pre-trip gathering. We have 13 members on this trip!

**Whitefish trip** is full with 28 members joining us on this week long trip. I just returned from the site visit there for FSA. It is just beautiful! The snow was fantastic on the mountain and the views were spectacular! I cannot wait to spend the week. The condos are very nicely furnished with a view of the lake. The hot tubs are both inside in the Viking Lodge (across the street) or outside behind the Lodge. They are very nice and spacious. The outside one has a nice view of the lake where you may see the resident deer or eagles. While I was there, an eagle was having a duck for breakfast, plucking the feathers on the lake shore right outside the window. I can't wait to get all of you out there for a great week of skiing and adventure! I will have more information for you soon!

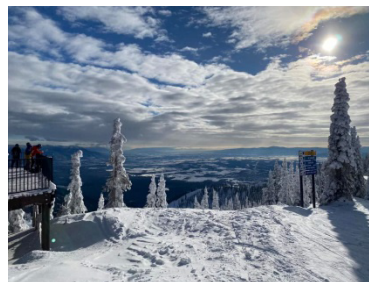
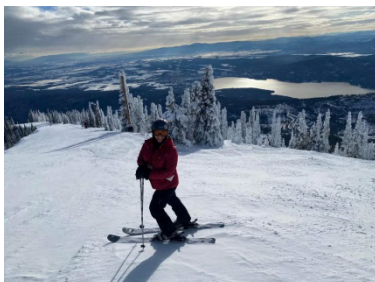
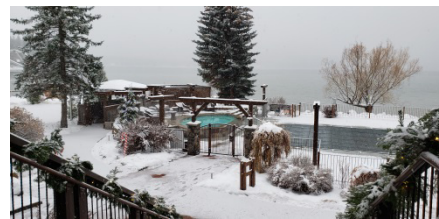
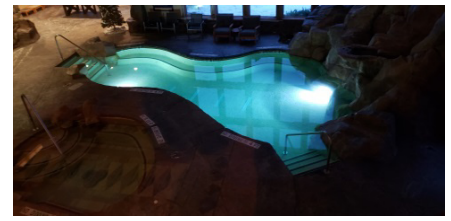
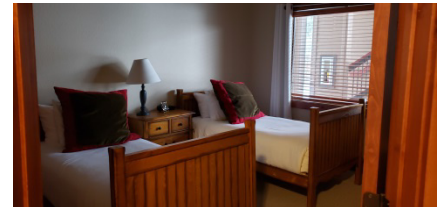



**Mammoth** trip February 25-March 4, 2023 is full with 8 members joining us for a fun week in California with the Chicago Metropolitan Ski Council (CMSC).

**Summit County** trip March 19-24, 2023 has 12 spots available at the Best Western Ptarmigan Lodge in Dillon. We have 5 members signed up. If you wish to go on this trip, get your trip application and deposit sent in. From this location, we can ski at Copper Mtn, Keystone, Breckenridge, Arapahoe Basin or Vail and Beaver Creek.



I want to wish you all a Merry Christmas, Happy Hanukkah, Happy Holidays and a safe and healthy New Year! Happy skiing to you all!

*Teri Hammon  
Vice President of Trips  
Omaha Ski Club*





# Winter Park CO



**January 2-7, 2022**

**Cost: \$410**

**10 spots available**

Join the Omaha Ski Club on an early trip to Winter Park. We scheduled this a little later so the snow will be great for your first time out. It will still be early enough to get your ski legs for the Whitefish trip!

This trip includes:

- Five nights lodging at the Beaver Run Condos located in Winter Park, Check-in 4 PM, Check-out 10 AM
- Free ski shuttle
- Hot tub & pool at the indoor clubhouse
- Free parking
- Welcome Party
- IKON pass for lift tickets (if not an IKON pass holder, you can purchase a pass or 4 day pass if you do so soon. May also want to go to the Winter Park website for 4 day FLEX lift tickets)



**Payment Schedule:**

**Due at signing (now): \$100**

**November 1, 2022: \$150**

**December 1, 2020: \$160**

**Mail Payments to: Omaha Ski  
Club, PO Box 3104, Omaha NE  
68103-0104**

**Trip Captain: Teri Hammon**

**Phone: 402-680-0971**

**Email: [dragonsrock@cox.net](mailto:dragonsrock@cox.net)**

Membership is required in either the Omaha Ski Club or one of our reciprocal membership clubs. No additional dues will be required. Prices subject to change.

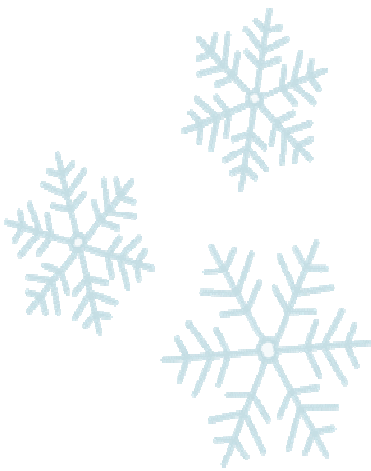

# Whitefish MT

January 27 – February 3, 2023  
(FSA Events January 28-February 1, 2023)

**Base price: \$700**

**Additional: Lift Tickets, Airfare/Transfers**

Spend the week with fellow Flatland Ski Association (FSA) members at the beautiful Lodge at Whitefish! Ski 4-7 days at Whitefish and enjoy the magnificent views and “snow ghosts” on your descents. You won’t be disappointed! This trip includes:

- **7 nights lodging at the Lodge at Whitefish** in 2 bed/2 bath Lakefront condos. Lakefront hot tub and an indoor pool and hot tub. Complementary snowshoes, free parking and free Wi-Fi. Check-in is 4 PM; Check-out is 11 AM.
- **Social gathering** hosted by the trip captain TBD
- **FSA Welcome Party** at the Lodge at Whitefish on Saturday
- **Racing** for those who want to participate-participation is optional but encouraged!
- **FSA Awards Banquet** at the Lodge at Whitefish Tuesday evening
- **AIRFARE-PLEASE SPECIFY IF YOU WILL BE FLYING ON YOUR TRIP APPLICATION.**  
**Please book your own air (it is cheaper than what we can get group air)**  
(Not included in base pricing)
- **Transfers** from Kalispell to The Lodge (Round-trip) add \$22 (Not included in base price)
- **Lift tickets (not included in base pricing)**  
196.80 Adult **4** of 7 lift ticket  
246.00 Adult **5** of 7 lift ticket  
295.20 Adult **6** of 7 lift ticket  
168.00 Senior 64-69/teen 13-18 **4** of 7 day lift ticket  
210.00 Senior 64-69/teen 13-18 **5** of 7 day lift ticket  
252.00 Senior 64-69/teen 13-18 **6** of 7 day lift ticket  
62.40 70+ Senior **4** of 7 day lift ticket  
78.00 70+ Senior **5** of 7 day lift ticket  
93.60 70+ Senior **6** of 7 day lift ticket
- **FSA Tee shirts (optional)** may be preordered. Pricing \$15 Unisex short sleeve, \$20 Unisex long sleeve and women’s long sleeve

**Trip Captain: Teri Hammon**  
**Phone: 402-680-0971**  
**Email: [dragonsrock@cox.net](mailto:dragonsrock@cox.net)**

Membership is required in either the Omaha Ski Club or one of our reciprocal membership clubs. No additional dues will be required. Prices subject to change.

**Payment Schedule:**  
**Due at signing (now): \$100**  
**August 1, 2022: \$250**  
**September 1, 2022: \$250**  
**October 1, 2022: \$250**  
**November 1, 2022: remaining balance plus optional items**

**Mail Payments to: Omaha Ski Club, PO Box 3104, Omaha NE 68103-0104**

# CMSC Chicago Week 2023 at Mammoth!

February 25-March 4, 2023

Only 12 spots available

## Cost:

\$1680 Adult with 5-day Lift Ticket NO air/transfers;  
\$1615 Senior (65-79) with 5-day Lift Ticket NO air/transfers;  
\$1305 Adult/Senior (NO air/transfer NO lift ticket-IKON Pass, 80+, NON skiers);



Join the Omaha Ski Club as we venture to Mammoth Mountain CA to join the Chicago Metropolitan Ski Council

(CMSC) for some fun days skiing and partying. Mammoth Mountain Ski Resort boasts the highest summit elevation in the state of California at 11,053 ft. It also averages an impressive 400 inches of annual snowfall for one of the longest ski seasons in the state that can sometimes last well into the summer as late as July and August, weather permitting. Located in the southwest corner of the volcanic Long Valley Caldera on the eastern edge of California's Sierra Nevada Mountain Range, Mammoth Mountain lives up to its name by offering more than 3,500 skiable acres, a 3,100 ft. vertical drop and enough beautiful terrain for all levels of skiers/riders. This trip includes: (the scheduled dates may change) your trip captain will provide a schedule prior to the trip departure.

- Seven nights lodging at The Juniper Springs Condos, 2 bedroom/2 bath condos. <https://www.juniperspringsmammoth.com/>
- 5-day lift tickets (not required if you are an IKON Pass holder or over 80+ years old) (see pricing above for 65-79 year-old)
- Welcome reception Sunday (February 26<sup>th</sup>) at Eagle Lodge
- Mountain Tours available
- NASTAR Race Monday (February 27<sup>th</sup>)
- On Mountain Picnic at Tusks Monday (February 27<sup>th</sup>)
- Pub Crawl TBD Monday (February 27<sup>th</sup>)
- Après Ski Parties Tuesday 28<sup>th</sup> and Friday March 3<sup>rd</sup> TBD
- Dinner Banquet with music and dancing Thursday March 2nd
- CMSC event credential
- (Optional) Additional 6<sup>th</sup> day lift ticket: \$76 Adult, \$62 Senior (65-79), 80+ ski free.
- Ski at June Mountain (great area) (same lift ticket or IKON pass) optional on Wednesday March 1<sup>st</sup> or take a day off and do some tubing or snowshoeing

CMSC is flying into Reno NV (RNO) airport which is 2.5 hours from the resort. There are also limited flights into Bishop (BIH) which is 42 miles from Mammoth Lakes. **The above prices DO NOT include airfare or transfers. Pricing for transfers will be \$145 round trip additional to above pricing. For those booking their own air, try for early flights with arrivals around 1300 into Reno or 1420 into Bishop. Trip captain will require your flight itinerary to coordinate your transfers.**

Trip Captain: Teri Hammon  
Phone: 402-680-0971  
Email: [dragonsrock@cox.net](mailto:dragonsrock@cox.net)

Membership is required in either the Omaha Ski Club or one of our reciprocal membership clubs. No additional dues will be required if you are a current member of your club, only a reciprocal membership application. Membership and Trip Applications can be found on our website: [www.OmahaSkiClub.com](http://www.OmahaSkiClub.com). Prices subject to change.

### Payment Schedule:

Due at signing (now): \$100  
September 1, 2022: \$350  
October 1, 2022: \$350  
November 1, 2022: \$250  
December 1, 2022: \$350 + optional items  
January 1, 2023: \$280 or remaining balance  
Mail Payments to: Omaha Ski Club, PO Box 3104, Omaha NE 68103-0104



# Spring Fling in Summit County Colorado

You decide which resort you plan to ski!

March 19-24, 2023

Cost: \$495

**ONLY** 12 spots available



Join us for spring skiing at Copper or wherever you want to travel from Silverthorne! Enjoy great snow and warmer temperatures on the mountains around Summit County. This will be a great near the end of season trip! This trip includes:

- **Five nights** lodging at the Best Western Ptarmigan Lodge, 652 Lake Dillon Drive in Dillon CO. Hotel style double queen beds, refrigerator and microwave in each room. Check-in 3 PM, check-out before 11 AM
- Free area shuttle which can take you to Copper Mtn (IKON), Breckenridge (EPIC), Keystone (EPIC), Arapahoe Basin (IKON) or head to Vail (EPIC) or Beaver Creek (EPIC) for the day. All resorts are accessible on the Summit Stage or drive to the resorts.
- Hot tub and steam room
- Free continental hot breakfast daily, free parking, free Wi-Fi
- Welcome Party
- Lift tickets additional. If you do not have an EPIC or IKON Pass, purchase lift tickets online or purchase a four pack in advance. Lift tickets can be obtained through IKON or EPIC, or through the resorts' website, or through [liftopia.com](http://liftopia.com).

Trip Captain: Teri Hammon  
Email: [dragonsrock@cox.net](mailto:dragonsrock@cox.net)  
Phone: 402 680-0971

Membership is required in either the Omaha Ski Club or one of our reciprocal membership clubs. No additional dues will be required.

(Prices subject to change)

Payment Schedule:  
\$100 due at signing  
\$200 due February 1, 2023  
\$195 due March 1, 2023

Mail payments to:  
Omaha Ski Club  
P O Box 3104  
Omaha NE 68103-0104



**OMAHA SKI CLUB MEMBERSHIP APPLICATION  
JUNE 2022 – MAY 2023**

MEMBERSHIP STATUS: NEW \_\_\_\_ RENEWAL \_\_\_\_

FAMILY \$25 \_\_\_\_ (\$30 if paid after September 30, 2022)

SINGLE \$22 \_\_\_\_ (\$27 if paid after September 30, 2022)

**MEMBER INFORMATION - - - PLEASE PRINT CLEARLY**

Name: \_\_\_\_\_ Spouse: \_\_\_\_\_

Street Address: \_\_\_\_\_ City: \_\_\_\_\_ State: \_\_\_\_ Zip: \_\_\_\_\_

Home Phone: (\_\_\_\_) \_\_\_\_\_ Alternate Phone: (\_\_\_\_) \_\_\_\_\_

Email Address: \_\_\_\_\_

Check this box  if you are 21 years or older. For family membership, list all dependent minors on back of application.

If new member, how did you hear about the club? \_\_\_\_\_

Ski/Snowboard destinations you're interested in: \_\_\_\_\_

Activities you're interested in: Biking \_\_\_\_\_ Bowling \_\_\_\_\_ Dinners \_\_\_\_\_ Other \_\_\_\_\_  
(please list)

Other Interests: (please list) \_\_\_\_\_

**NOTE:** BY SIGNING THIS APPLICATION I RELIEVE THE OMAHA SKI CLUB, INC. (OSC) OF ANY RESPONSIBILITY FOR ACCIDENT OR INJURY I INCUR WHILE PARTICIPATING IN ANY OSC ACTIVITIES. I ALSO CERTIFY THAT I AM OF LEGAL DRINKING AGE IN THE STATE OF NEBRASKA.

**SIGNATURE** \_\_\_\_\_ **DATE** \_\_\_\_\_  
(Must be signed and dated)

[OSC USE ONLY] MEMBERSHIP NO. \_\_\_\_\_ BD. \_\_\_\_\_ TR. \_\_\_\_\_ NL. \_\_\_\_\_

Mail to: Omaha Ski Club, P.O. Box 3104, Omaha, NE 68103-0104



# TRIP APPLICATION

(Required for each individual on the trip) **PLEASE PRINT LEGIBLY**

TRIP DESTINATION \_\_\_\_\_ TRIP DATES \_\_\_\_\_

LEGAL NAME \_\_\_\_\_ (exactly as it appears on Driver's License)

DATE OF BIRTH \_\_\_\_\_ AGE \_\_\_\_\_ SEX \_\_\_\_\_

STREET ADDRESS \_\_\_\_\_

CITY \_\_\_\_\_ STATE \_\_\_\_\_ ZIP CODE \_\_\_\_\_

PHONE \_\_\_\_\_ E-MAIL \_\_\_\_\_

### EMERGENCY CONTACT:

NAME \_\_\_\_\_ RELATIONSHIP \_\_\_\_\_ PHONE \_\_\_\_\_

I PREFER TO ROOM WITH \_\_\_\_\_

DO YOU PREFER TO FLY (if offered) \_\_\_\_\_ IKON/EPIC PASS # \_\_\_\_\_

THE OMAHA SKI CLUB MEMBER SIGNING THIS APPLICATION AGREES AS FOLLOWS: The member has read the OSC trip policies on the bottom of this application and understands and agrees to be bound by them as a condition of participation in this trip. The member further agrees that the club, its directors or committee chairmen shall bear no financial responsibility to members in the event of a delayed departure or return of a trip, or for cancellation of a trip except as provided in items 7 through 10 of the trip policies, nor shall they be liable for any bodily injury, property damage, loss of personal property, or death sustained by or caused by any member on a trip. Those individuals causing property damage at the lodges, condos, busses, ski areas, etc. shall bear the full legal and financial responsibility for the damages. It is a condition of membership in the club that any individual shall be deemed to have accepted these responsibilities and limitations of liability as a consideration of joining the club and participating in this trip.

**SIGNATURE** \_\_\_\_\_ **DATE** \_\_\_\_\_

[OSC use only] deposit: amount paid \_\_\_\_\_ date \_\_\_\_\_ ck no \_\_\_\_\_

### OMAHA SKI CLUB TRIP POLICIES

- 1) Trip captain is the final authority on and during the trip.
- 2) Club members will conduct themselves in a mature manner at all times.
- 3) There will be a \$28.00 charge (subject to change according to bank fees) on any returned check.

### TRIP SIGN-UP, DEPOSITS AND PAYMENTS

- 4) Only members in good standing with dues currently paid to the Omaha Ski Club may sign up for a trip. Children under the age of 19 must be accompanied by a parent or guardian on the trip. A trip application for a child under the age of 19 must be signed by a parent or guardian of the child.
- 5) By signing up for a trip a member agrees to pay the Club the full cost of the trip applied for, subject to the provisions for timely cancellation in item #7. Each trip will have its own trip deposit and payment schedule to be set by the trip committee. A deposit is required to sign up for a trip. Failure to meet the payment schedule may result in automatic cancellation from the trip subject to the cancellation fee in item #7.
- 6) When a trip is full the trip captain will start a waiting list. To be placed on the waiting list a member must fill out and sign a trip application and pay the standard deposit for that trip. Waiting list members must meet the payment schedules when moving to the confirmed lists.

### CANCELLATIONS AND REFUNDS

- 7) Unless otherwise listed in individual trip information, **cancellations prior to 60 days before the trip departs will result in a cancellation fee of \$50.00; cancellations less than 60 days before the trip departs will result in a cancellation fee of \$100.00 if the trip goes full, or liability for the full cost of the trip if the trip does not go full.** Any cancellation fees or penalties may first be deducted from payments the member made for the trip. Medical cancellations will be reviewed by the Board for refund determination.
- 8) Transferring from the waiting list on one trip to a confirmed list on another trip will be done with no cancellation fee. Refusal to move from the waiting list to the confirmed list will constitute automatic cancellation subject to the cancellation fee in item #7 above.
- 9) If a trip is cancelled by the club, all money paid to the club by a member for that trip will be refunded.
- 10) All members on the waiting list when the trip departs will receive a full refund.
- 11) No refunds will be made until after the trip returns.

### BUS TRIPS

- 12) Smoking on buses is prohibited.
- 13) Any time the bus stops enroute to its destination, passengers leaving the bus will do so at their own risk.
- 14) The Omaha Ski Club will not provide alcoholic beverages for any bus trip. If any members wish to consume alcoholic beverages on the trip, they can do so at their own expense, and assume all risks and liabilities associated with such consumption.